



Title: *A Long Courtship - Wild Turkeys*
Collection: Estate Prints #4750/9500
(Gromme's Last Painting) | Size: 25" x 18 1/2"
Painted: 1989 | Cost: \$320; tax-deductible donation: \$70



Title: *Distant Thunder - Passenger Pigeons*
Collection: The Gromme Endangered Species Series/Artist Proof Set 8/200 | Size: 26" x 17 1/2"
Painted: 1986 | Cost: \$1,130; tax-deductible donation: \$230



Title: *The Gromme 90th Birthday Medallion Print*
Collection: Other Owen Gromme Prints /Artist Proof #8/90
Size: 24" x 18" | Release date: 7/5/1986
Painted: 1963 | Cost: \$1,250; tax-deductible donation: \$250



Title: *Bobwhites*
Collection: Other Owen Gromme Prints/ Publisher Proof #11/75 | Size: 25" x 20" | Painted: 1967
Cost: \$1,875; tax-deductible donation: \$375

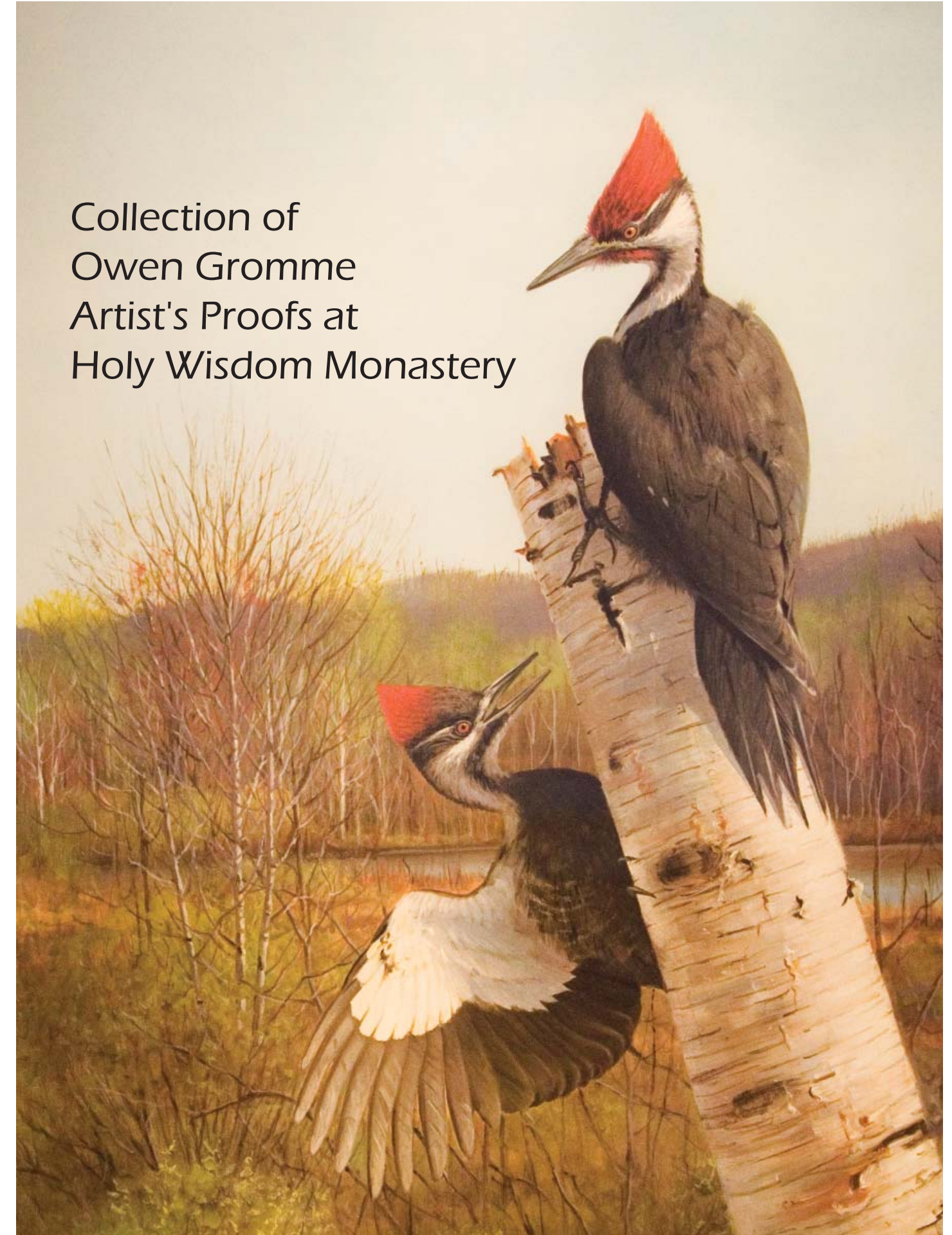

Collection of Owen Gromme Artist's Proofs at Holy Wisdom Monastery



Holy Wisdom Monastery

4200 County Road M • Middleton, WI 53562
www.benedictinewomen.org
608-836-1631, x124 • blf@benedictinewomen.org
Catalog current as of March 24, 2016. Prices are subject to change.

About the Collection

Owen Gromme retired in 1965 as the Curator of the Milwaukee Public Museum. Marshall & Ilsley Bank of Milwaukee commissioned Gromme, then at the age of 70, to paint whatever he pleased. It was during this time that Gromme's painting career took off, as he produced 42 wildlife paintings, all breathtaking and extraordinary with unparalleled attention to detail, realism, and emotion.

Holy Wisdom Monastery is pleased to share many of The Gromme Master Prints, a collection of artist proofs, as well as several other pieces from Gromme's other collections. We hope you enjoy perusing a few of the pieces that we are able to hang in the gallery space at Holy Wisdom Monastery.

If you are interested in viewing the collection, or wish to make a purchase, please contact Janet Neurauter at blf@benedictinewomen.org or 608-836-1631, x124.

Photography by Gregory Bleck.

Special thanks to an anonymous volunteer from RSVP of Dane County, for helping to research and organize this collection.



Title: **Fall Still Life - Pheasants**
Collection: MacArthur Medallion Prints/Artist Proof Sets #49/95 & #50/95 | Size: 24" x 30"
Painted: 1960 | Cost: \$750; tax-deductible donation: \$155

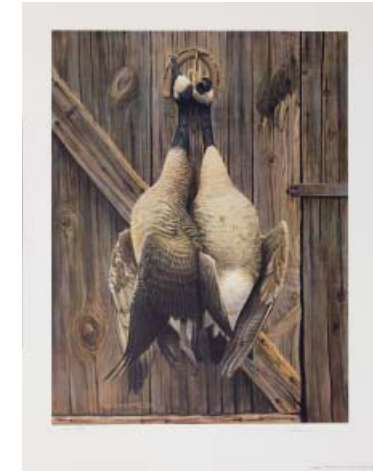

Title: **Fall Still Life - Canada Geese**
Collection: MacArthur Medallion Prints/Artist Proof Sets #49/95 & #50/95 | Size: 22 1/2" x 29"
Painted: 1958 | Cost: \$750; tax-deductible donation: \$155



Title: **Hunter Afield**
Collection: MacArthur Medallion Prints/Artist Proof Sets #49/96 & #50/96 | Size: 31" x 24"
Painted: 1961 | Cost: \$790; tax-deductible donation: \$165



Title: **Color Note/ White Pine**
Collection: Christmas Prints 8/50 | Size: 11" x 9 1/2"
Release date: Christmas 1986
Painted: 1983 | Cost: \$50; tax-deductible donation: \$10



Title: **Sketch/Sandhill Crane with Young**
Collection: Christmas Prints | Size: 9" x 11"
Release date: Christmas 1986
Cost: \$110; tax-deductible donation: \$25



Title: **Winterfield - The Christmas Cardinal**
Collection: Estate Prints #51/5850 | Size: 16" x 19"
Release date: The 1st Annual Gromme Christmas
Painted: 1976 | Cost: \$120; tax-deductible donation: \$25



Title: *Winter Woodlot - Bobwhite Quail*
Collection: MacArthur Collection/Artist Proof Set #50/50
Size: 24" x 19" unframed | Release date: 11/01/1989
Painted: 1969 | Cost: \$140 tax-deductible donation: \$30



Title: *Goldfinch in Summer*
Collection: MacArthur Collection/Artist Proof Sets #49/50
Size: 9 1/2" x 12" framed | Release date: 11/01/1989
Painted: 1964 | Cost: \$950; tax-deductible donation: \$155



Title: *American Widgeon Wing and Cattail*
Collection: Master Prints/Artist Proof Set #8/50
Size: 12" x 16" unframed | Release date: Spring 1995
Painted: 1969 | Cost: \$660; tax-deductible donation: \$135



Title: *Artists' Studies*
Collection: Master Prints/Artist Proof Set #8/50
Size: 16" x 20" unframed | Release date: Spring 1994
Painted: 1968 | Cost: \$600; tax-deductible donation: \$125



Title: *Nesting Killdeer*
Collection: MacArthur Collection/Artist Proof Sets #49/50 & #50/50 | Size: 9 1/2" x 10" unframed | Release date: 11/01/1989
Painted: 1935 | Cost: \$250; tax-deductible donation: \$50



Title: *A Great Duck Day - Canvasbacks*
Collection: MacArthur Medallion Prints/Artist Proof Sets #50/93 | Size: 31" x 24" | Painted: 1962 |
Cost: \$630; tax-deductible donation: \$130

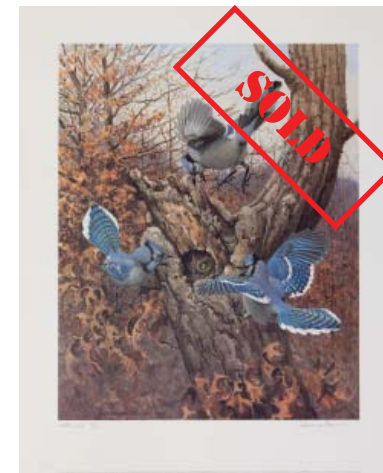

Title: *Blue Jays and Owl*
Collection: Master Prints/Artist Proof Set #8/50
Size: 17 1/2" x 22" framed | Release date: Autumn 1989
Painted: 1967 | Cost: \$1,105; tax-deductible donation: \$180



Title: *Bobolink*
Collection: Master Prints/Artist Proof Set #8/50
Size: 10" x 12" unframed | Release date: Autumn 1988
Painted: 1966 | Cost: \$570; tax-deductible donation: \$115



Title: *Pheasants over the Shocks*
Collection: MacArthur Medallion Prints/Artist Proof Set #50/94 | Size: 25" x 19" framed
Painted: 1957 | Cost: \$830; tax-deductible donation: \$130



Title: *Quail over the Shocks*
Collection: MacArthur Medallion Prints/Artist Proof Sets #49/94 & #50/94 | Size: 25" x 19" |
Painted: 1957 | Cost: \$630; tax-deductible donation: \$130



Title: *Brook Trout*
Collection: Master Prints/Artist Proof Set #8/50
Size: 23 1/2" x 18" framed | Release date: Autumn 1991
Painted: 1968 | Cost: \$1,200; tax-deductible donation: \$200



Title: *Canada Geese*
Collection: Master Prints/Artist Proof Set #8/50
Size: 25" x 18" unframed | Release date: Autumn 1989
Painted: 1968 | Cost: \$880; tax-deductible donation: \$180

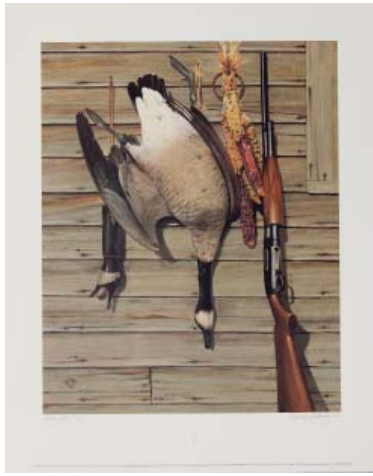

Title: **Canada Goose - Gun and Call - Still Life**
 Collection: Master Prints/Artist Proof Set #8/50
 Size: 17 1/2" x 22" unframed | Release date: Autumn 1995
 Painted: 1967 | Cost: \$600; tax-deductible donation: \$125



Title: **Canvasbacks**
 Collection: Master Prints/Artist Proof Set #8/50
 Size: 25 1/2" x 17" unframed | Release date: Autumn 1990
 Painted: 1968 | Cost: \$750; tax-deductible donation: \$150



Title: **Late Day Prairie Chickens**
 Collection: MacArthur Collection/Artist Proof Sets #49/50 & #50/50 | Size: 24" x 19" unframed | Release date: 11/01/1989
 Painted: 1955 | Cost: \$990; tax-deductible donation: \$200



Title: **November Mallards**
 Collection: MacArthur Collection/Artist Proof Sets #49/50 & #50/50 | Size: 25 1/2" x 19" unframed | Release date: 11/01/1989
 Painted: 1966 | Cost: \$250; tax-deductible donation: \$50



Title: **Common Gallinule**
 Collection: Master Prints/Artist Proof Set #8/50
 Size: 24" x 18" unframed | Release date: Spring 1990
 Painted: 1967 | Cost: \$620; tax-deductible donation: \$130



Title: **Common Loon with Young**
 Collection: Master Prints/Artist Proof Set #8/50
 Size: 26 1/2" x 18" framed | Release date: Spring 1987
 Painted: 1967 | Cost: \$1,710; tax-deductible donation: \$505



Title: **Pintails at Daybreak**
 Collection: MacArthur Collection/Artist Proof Sets #49/50 & #50/50 | Size: 25 1/2" x 19" unframed | Release date: 11/01/1989
 Painted: 1964 | Cost: \$1,250; tax-deductible donation: \$250



Title: **Ruffed Grouse - Winter Light**
 Collection: MacArthur Collection/Artist Proof Sets #49/50 & #50/50 | Size: 27 1/4" x 19" unframed | Release date: 11/01/1989
 Painted: 1960 | Cost: \$1,280; tax-deductible donation: \$260



Title: **Evening Grosbeaks**
 Collection: Master Prints/Artist Proof Set #8/50
 Size: 23 1/2" x 18" | Date of Release: Autumn 1992
 Painted: 1968 | Cost: \$870; tax-deductible donation: \$340



Title: **Flicker**
 Collection: Master Prints/Artist Proof Set #8/50
 Size: 16" x 20" unframed | Release date: Autumn 1993
 Painted: 1967 | Cost: \$1,300; tax-deductible donation: \$260



Title: **Settling Geese**
 Collection: MacArthur Collection/Artist Proof Sets #49/50 & #50/50 | Size: 23 1/2" x 19" framed | Release date: 11/01/1989
 Painted: 1960 | Cost: \$450; tax-deductible donation: \$50



Title: **Wild Turkeys - The American Bird**
 Collection: MacArthur Collection/Artist Proof Set #50/50
 Size: 23 1/2" x 19" unframed | Release date: 11/01/1989
 Painted: 1966 | Cost: \$90; tax-deductible donation: \$25



Title: **Wilson's Snipe**
Collection: Master Prints/Artist Proof Set #8/50
Size: 18" x 26" unframed | Release date: Spring 1991
Painted: 1967 | Cost: \$1,250; tax-deductible donation: \$250



Title: **Wolf and Swan**
Collection: Master Prints/Artist Proof Set #8/50
Size: 25 1/2" x 17" unframed | Release date: Autumn 1991
Painted: 1967 | Cost: \$1,300; tax-deductible donation: \$260



Title: **Goldfinch**
Collection: Master Prints/Artist Proof Set #8/50
Size: 10" x 12" framed | Release date: Spring 1991
Painted: 1966 | Cost: \$1,365; tax-deductible donation: \$230



Title: **Goshawk Attacking Mink**
Collection: Master Prints/Artist Proof Set #8/50
Size: 24" x 18" framed | Release date: Autumn 1987
Painted: 1969 | Cost: \$1,790; tax-deductible donation: \$525



Title: **Woodcock and Pointer**
Collection: Master Prints/Artist Proof Set #8/50
Size: 17 1/2" x 22" framed | Release date: Spring 1992
Painted: 1968 | Cost: \$950; tax-deductible donation: \$140



Title: **Autumn Woodcock**
Collection: MacArthur Collection/Artist Proof Sets #49/50 & #50/50 | Size: 18" x 24" unframed | Release date: 11/01/1989
Painted: 1964 | Cost: \$1,250; tax-deductible donation: \$250
Also framed: Cost \$1,450; tax-deductible donation: \$250



Title: **Hummingbird**
Collection: Master Prints/Artist Proof Set #8/50
Size: 8" x 10" framed | Release date: Spring 1990
Painted: 1966 | Cost: \$850; tax-deductible donation: \$130



Title: **Lake Michigan: Goldeneye, Old Squaws, Buffleheads**
Collection: Master Prints/Artist Proof Set #8/50
Size: 22" x 18" framed | Release date: Autumn 1993
Painted: 1968 | Cost: \$1,670; tax-deductible donation: \$500



Title: **Bluebills, Blue Sky, Blue Water**
Collection: MacArthur Collection/Artist Proof Sets #49/50 & #50/50 | Size: 27 1/2" x 18" unframed | Release date: 11/01/1989
Painted: 1957 | Cost: \$1,250; tax-deductible donation: \$250



Title: **Canada Geese - Into the Sunset**
Collection: MacArthur Collection/Artist Proof Set #50/50
Size: 24" x 19" unframed | Release date: 11/01/1989
Painted: 1963 | Cost: \$300; tax-deductible donation: \$66



Title: **Mallards in Morning Mist**
Collection: Master Prints/Artist Proof Set #8/50
Size: 22" x 18" framed | Release date: Autumn 1987
Painted: 1967 | Cost: \$1,180; tax-deductible donation: \$400



Title: **Marsh Hawks in Spring - Food Transfer**
Collection: Master Prints/Artist Proof Set #8/50
Size: 18" x 24" unframed | Release date: Spring 1993
Painted: 1968 | Cost: \$1,140; tax-deductible donation: \$230



Title: **Meadowlark**
Collection: Master Prints/Artist Proof Set #8/50
Size: 12" x 16" framed | Release date: Spring 1989
Painted: 1966 | Cost: \$1,450; tax-deductible donation: \$250



Title: **Pheasants - Still Life**
Collection: Master Prints/Artist Proof Set #8/50
Size: 18" x 22 1/2" unframed | Release date: Autumn 1990
Painted: 1967 | Cost: \$440; tax-deductible donation: \$90



Title: **Ring-Necked Ducks**
Collection: Master Prints/Artist Proof Set #8/50
Size: 26 1/2" x 18" framed | Release date: Spring 1995
Painted: 1967 | Cost: \$1,420; tax-deductible donation: \$445



Title: **Ruffed Grouse - Budding**
Collection: Master Prints/Artist Proof Set #8/50
Size: 18" x 22 1/2" unframed | Release date: Autumn 1995
Painted: 1967 | Cost: \$1,050; tax-deductible donation: \$210



Title: **Pileated Woodpeckers**
Collection: Master Prints/Artist Proof Set #8/50
Size: 17 1/2" x 22" framed | Release date: Autumn 1988
Painted: 1967 | Cost: \$2,200; tax-deductible donation: \$600



Title: **Prairie Chickens**
Collection: Master Prints/Artist Proof Set #8/50
Size: 22 1/2" x 18" unframed | Release date: Autumn 1994
Painted: 1967 | Cost: \$840; tax-deductible donation: \$175



Title: **Ruffed Grouse**
Collection: Master Prints/Artist Proof Set #8/50
Size: 24" x 18" unframed | Release date: Spring 1988
Painted: 1966 | Cost: \$1,750; tax-deductible donation: \$350



Title: **Sandhill Cranes - Flying**
Collection: Master Prints/Artist Proof Set #8/50
Size: 24" x 18" unframed | Release date: Spring 1992
Painted: 1967 | Cost: \$750; tax-deductible donation: \$155



Title: **Redhead Ducks**
Collection: Master Prints/Artist Proof Set #8/50
Size: 25 1/2" x 17" unframed | Release date: Autumn 1994
Painted: 1966 | Cost: \$940; tax-deductible donation: \$190



Title: **Red-Winged Blackbird**
Collection: Master Prints/Artist Proof Set #8/50
Size: 12" x 16" framed | Release date: Spring 1987
Painted: 1966 | Cost: \$1,420; tax-deductible donation: \$445



Title: **Sharp-Tails, Prairie Chickens - Dancing**
Collection: Master Prints/Artist Proof Set #8/50
Size: 24" x 18" unframed | Release date: Spring 1989
Painted: 1967 | Cost: \$1,140; tax-deductible donation: \$230



Title: **Snowy Owl, Bufflehead, Crow - Lake Shore**
Collection: Master Prints/Artist Proof Set #8/50 | Size: 22 1/2" x 18" framed & unframed | Release date: Spring 1994 | Painted: 1967
Cost: \$1,360/\$1,160; tax-deductible donation: \$435/\$235